

Sergei Rachmaninoff  
Symphony No. 1 in D Minor, Op. 13

Flauto I

I

Grave

*fff*

*rit* Allegro ma non troppo

*p*

*pp* *mf*

*pp* *mf*

*1 rit.* *a tempo* *2* *1*

*pp*

*p* *pp*

*cresc.*

*pp*

*2*

*f* *p* *pp* *p* *rit.*

*a tempo* *1* *rit.* *a tempo* *pp* *p* *pp* *p* *cresc. poco a*

*poco* *f*

*Più vivo* *ff* *fff*

*dim* *mf*

*dim.* *3* *11* *p*

*rit.* *3* *Moderato* *1* *mf* *2*

*2* *4* *rit.* *Meno mosso* *mf* *f*

Rachmaninoff — Symphony No. 1

- 3 -

rit. Moderato

*f* *fff* *mf* *dim* *p*

2 rit. 1 a tempo 1

*fff*

9 4

*ff*

1

*ff*

1 5

*mf* *ff*

*mf* *ff* *p* *f*

*ff* *f* *ff* *fff* *fff*

8 6

*sf* *pp*

*sf* *pp*

*sf* *pp*

7

Allegro vivace

Rachmaninoff — Symphony No. 1

- 4 -

7

*f*

*p cresc.*

8

*fff*

*Maestoso*

*marcatissimo*

9

10

Rachmaninoff — Symphony No. 1

- 5 -

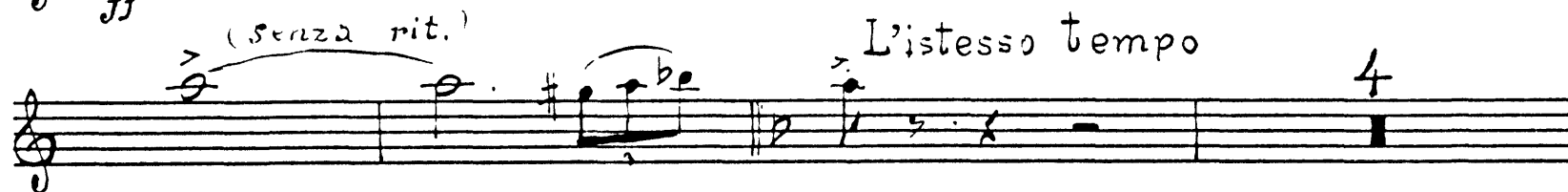

*Moderato*

*mf* *pp*

*pp*

*pp*

*riten.* *Meno mosso*

*mf* *f* *pp* *f*

*f* *f* *rit.*

*Moderato*

*ff* *mf* *dim.* *f*

*Allegro molto*

*fff*

*3*

- Staff 1:** Dynamics: *pp*, *ff*, *fff*. Includes a crescendo hairpin.

Rachmaninoff — Symphony No. 1

- 8 -

## II

Allegro animato

14 *pp* *fff*

18 *ppp* *f* *p* *comodo*

19 *pp* *8* *6* *Corni F* *f*

20 *ppp* *fff* *ppp* *f*

21 *p* *pp* *9* *V-ni I*

Rachmaninoff — Symphony No. 1

- 11 -

26 23 Clar. B. Meno mosso

mf

6 27 6

Viol. Celli e 3-B. p cresc.

ff

p mf

p mf

2 sf 3

28

*p*

*cresc.* *mf*

*dim.*

*pp* *cresc.*

*fff*

29

16

2 V-ni soli

*p*

*pp* *cresc.*

*fff*

Tempo I

*fff*

2

2

1

*dim.*

*p* *mf*

2

6

30

2

22

31

6

Cornet I

pp

ppp

sf

p

pp

9

33

4

ff

dim.

pp

3

ff

dim.

pp

34

tr

sf

cresc.

sf

tr

cresc.

tr

tr

cre - - - scen - - - do

35

*sff* *sff*

3

*mf*

2

*p* *pp*

*perolendosi*

36

8

*pp* *sff* *ppp* *f*

1

*p* *pp*

1 37 18 38 24

### III

[illegible]

3 39 9 4 *Piu mosso* rit.

a tempo

Ob. I *mf* *dim* *p* *mf espress.*

40

*cresc.*

41 rit. *Largo un poco* 7 12 42 4

Rachmaninoff — Symphony No. 1

- 17 -

Tr-ni. Tuba

Con moto

Tempo I

mf

p

14

43

12

Clar.

rit.

a tempo

f

dim.

8

45

V-ni I

mf

p

8

rit

4

# IV

*Allegro con fuoco*

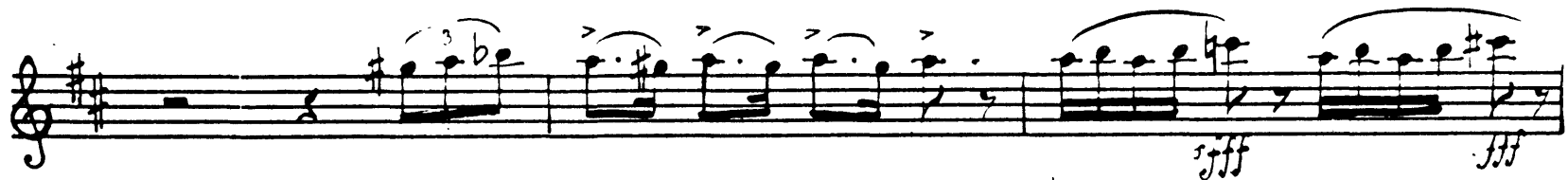
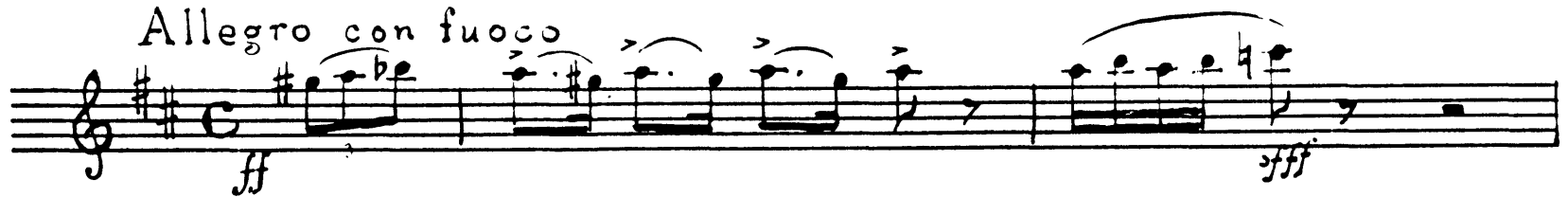

*Marciale (sempre marcato)*

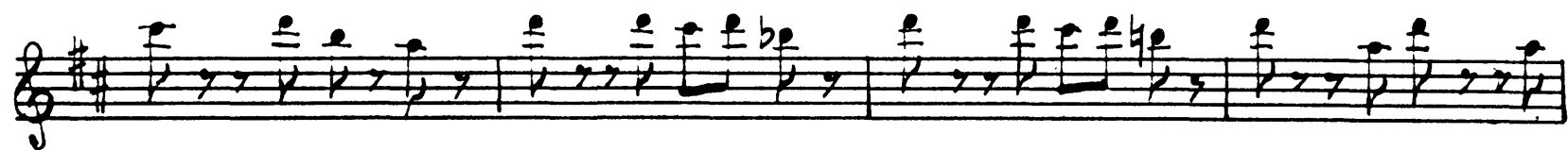
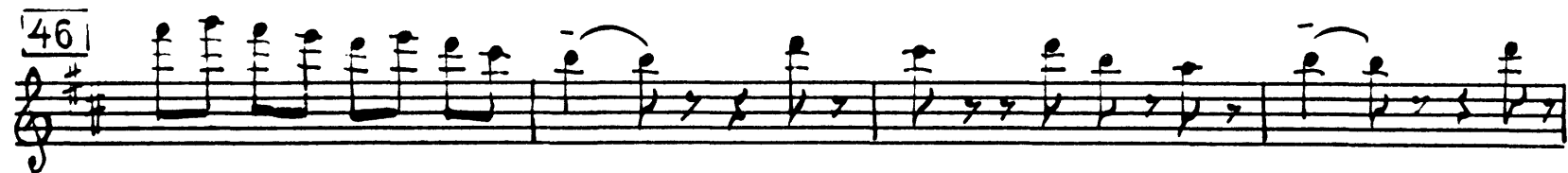

*Moto primo*

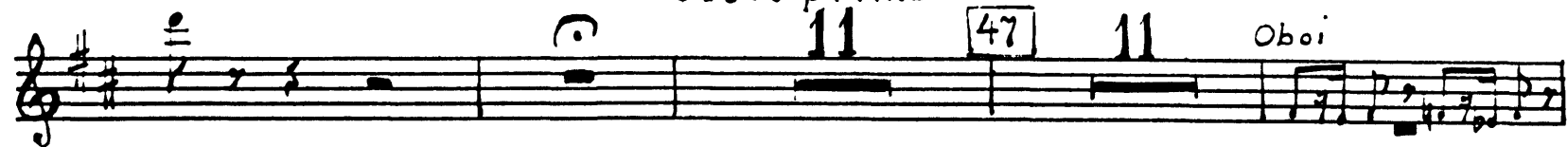

Con moto

3

*mf scherzando*

*cresc.*

*f*

*ritardando*

*Con anima*

*p*

*f*

*dim.*

48

*p*

*fff*

*dim.*

*acceler.*

49

4

Più vivo

*f*

*ff*

50

*f*

*sf*

rit. **6** **Allegro mosso** **27** **51** V-ni I

*ff* *mf* *cresc.* *f* *dim.* *mf* *cresc.* *f* *dim.* *p* *cresc.* *f* *dim.* *p* *dim.* *Più vivo* **2** *sff* *mf* **6** **52** **18**

Vni II e Celli *dim* *Con moto*

*ff* *mf* *cresc.* *f* *dim.*

*mf* *cresc.* *f* *dim.*

53 *pp* *cresc.*

*ff* *p*

Meno mosso. Commodo

54 *pp*

Rachmaninoff — Symphony No. 1

- 23 -

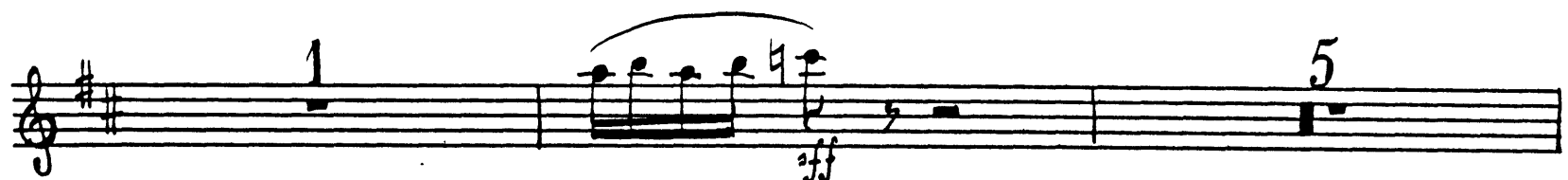
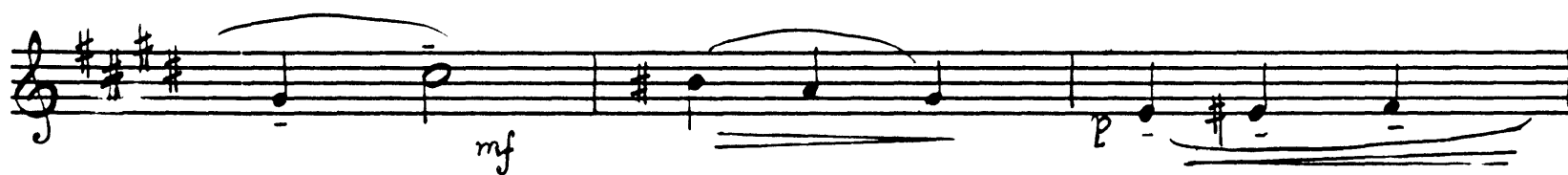
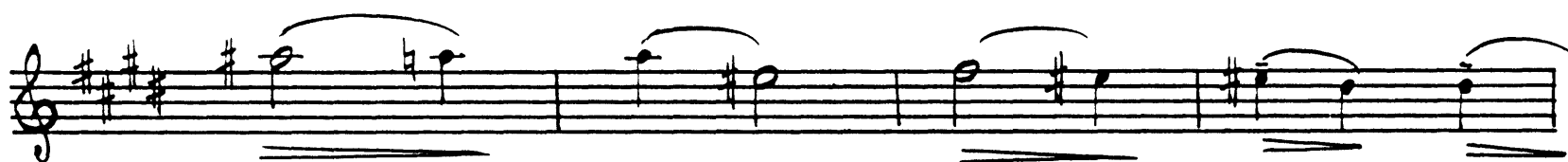

Rachmaninoff — Symphony No. 1

- 24 -

*sf* *sf*

5

*ff*

1

Con moto

3

*mf*

*scherzando*

*crese.*

*ritard.*

a tempo

*p* *f*

Rachmaninoff — Symphony No. 1

- 25 -

dim.

f

dim.

57

1

ff

p

1

fff

dim.

58

p f

dim.

p mf

dim.

Con moto

ff

Presto

fff

Rachmaninoff — Symphony No. 1

- 27 -
